

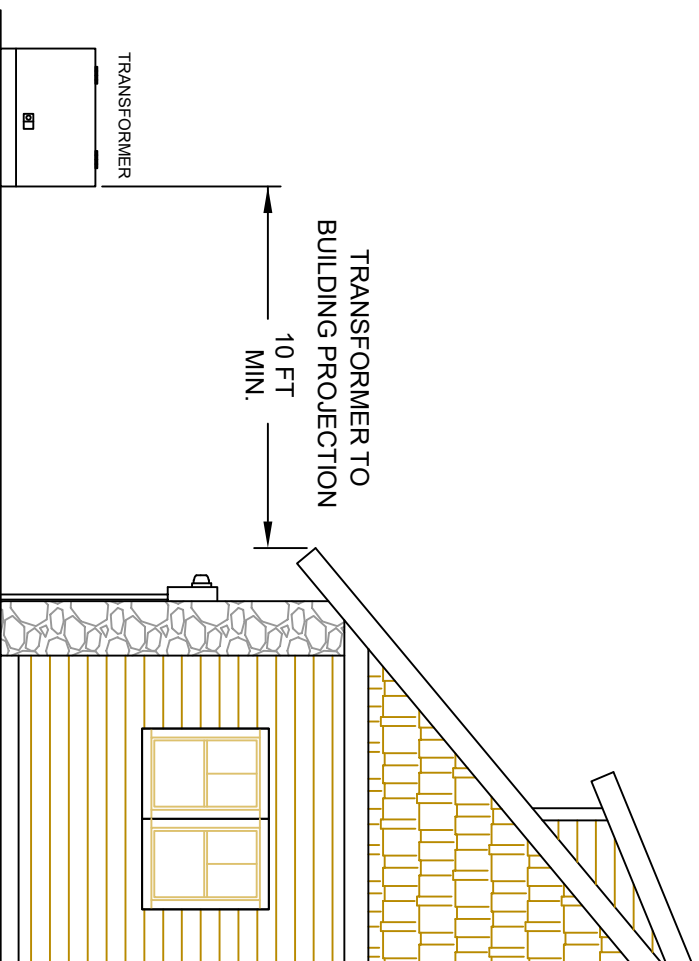

RESIDENTIAL PAD MOUNT TRANSFORMER SITE INFORMATION



DISTANCE IS MEASURED FROM THE BACK OF THE TRANSFORMER TO THE BUILDING WALL OR THE OUTER EDGE OF ANY OVER HANGS. EYES, OUTSIDE STAIRS, DECKS, AND COVERED PATIOS, SHALL BE CONSIDERED AS PART OF THE BUILDING.

IF CLEARANCES SHOWN CANNOT BE MET, A BARRIER WALL WOULD BE REQUIRED.

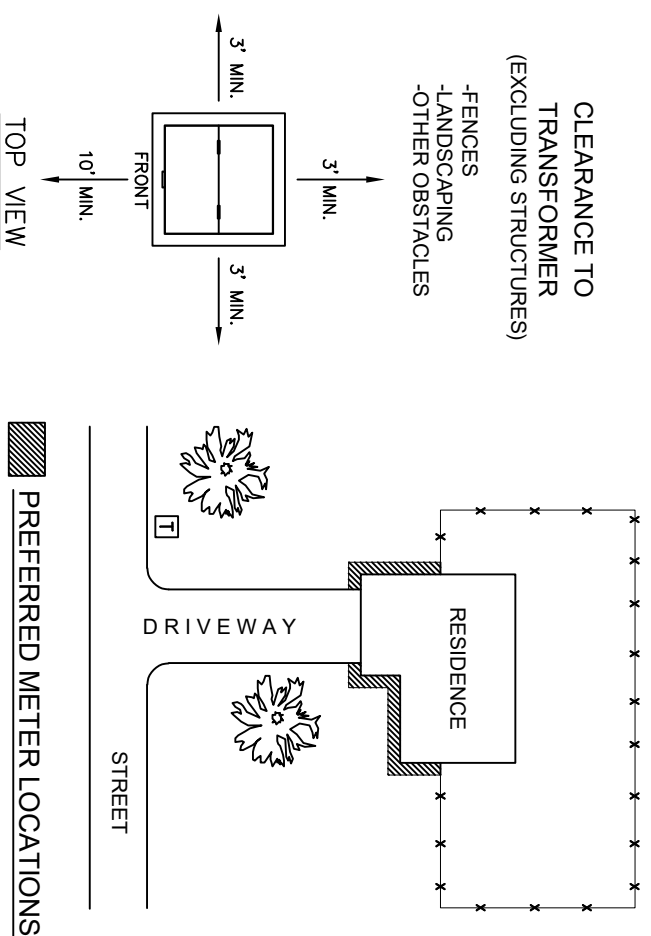

THE LOCATION OF THE PAD, TRANSFORMER, AND POINT OF DELIVERY SHALL BE SPECIFIED BY IPL PRIOR TO THE START OF THE SITE PREPARATION AND CONSTRUCTION IN ADHERENCE TO THESE REQUIREMENTS.

REFER TO NESC 15 152 A2 OR NEC 450-27.